

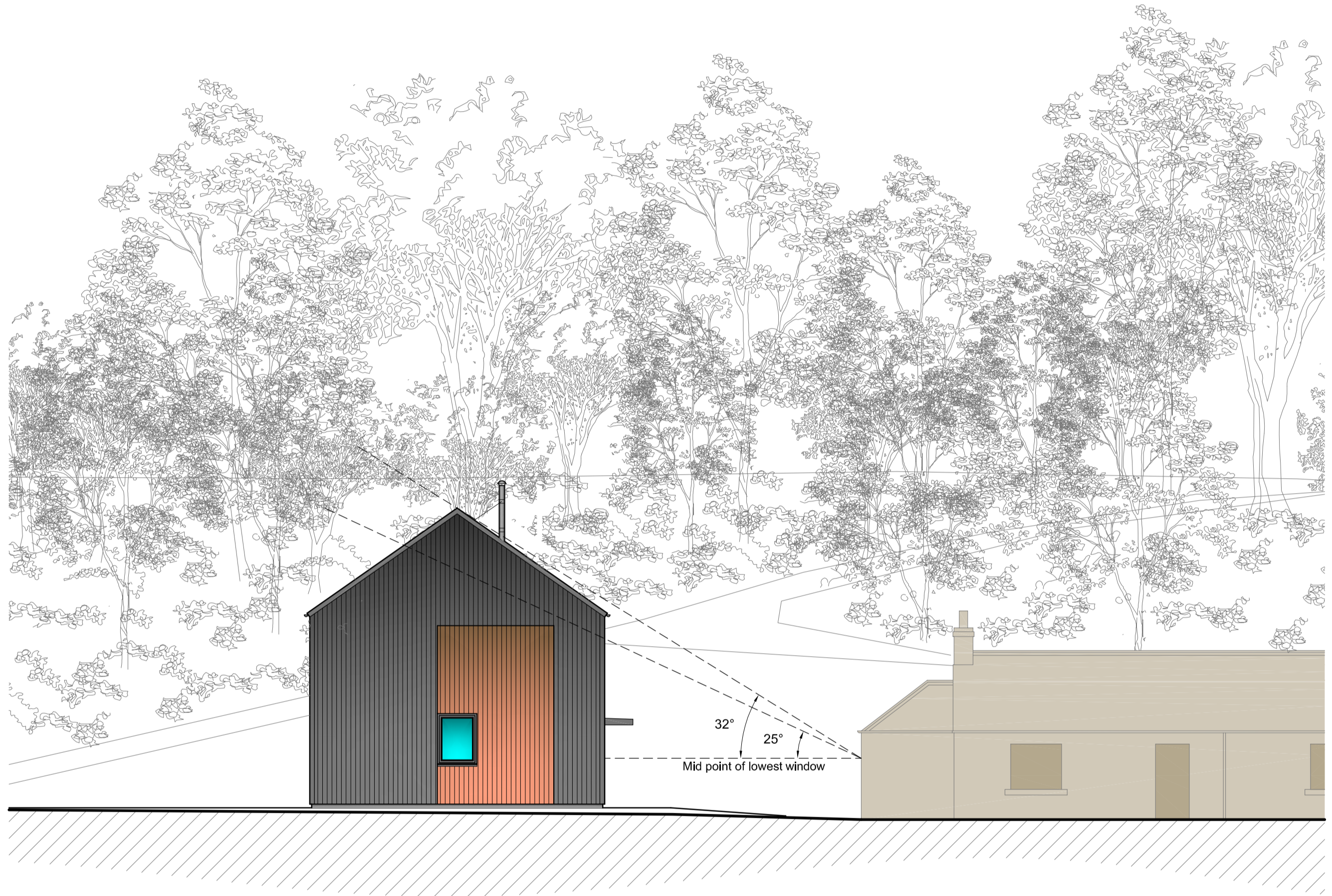

**Shadow Path Analysis**  
 Based on data derived from 21/03/18  
 Scale 1:200

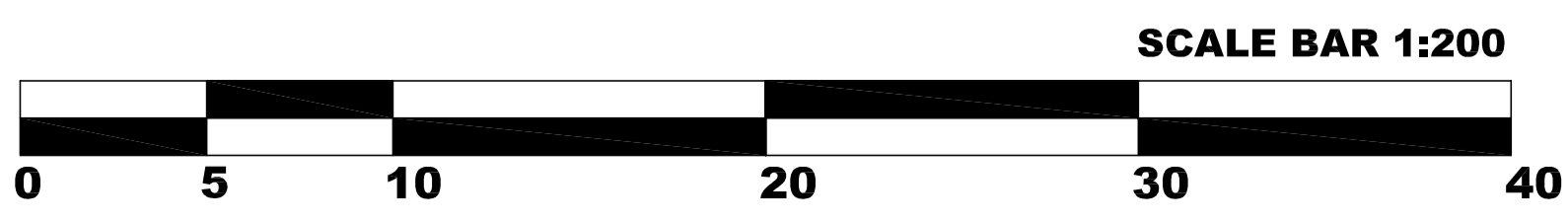

**Daylighting Assessment**  
 Scale 1:100

**rm**architecture ltd  
 Bloomfield, Heatherlie Park, Selkirk, TD7 5AL  
 tel: 01750 21709  
 email: rmarchitecture@gmail.com

Client:  
 PJ Lewis Esq.  
 Project:  
 Proposed House on land adjacent to  
 Castleside Cottage, Castleside Farm  
 Ashkirk  
 Title:  
 Shadow Path Analysis

Scale: 1:200 Date: May 2022 Dwg No: 21-001/SD/004 Revision: B